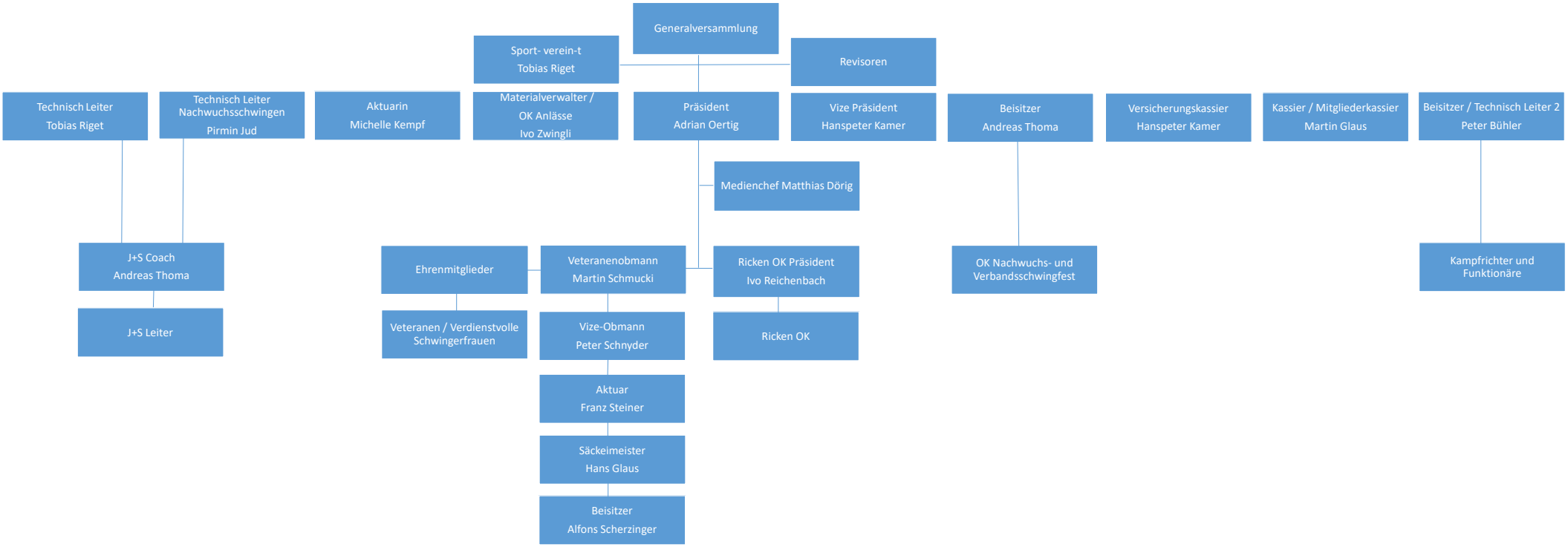Organigramm Schwingerverband Rapperswil und Umgebung Stand 09.11.2024